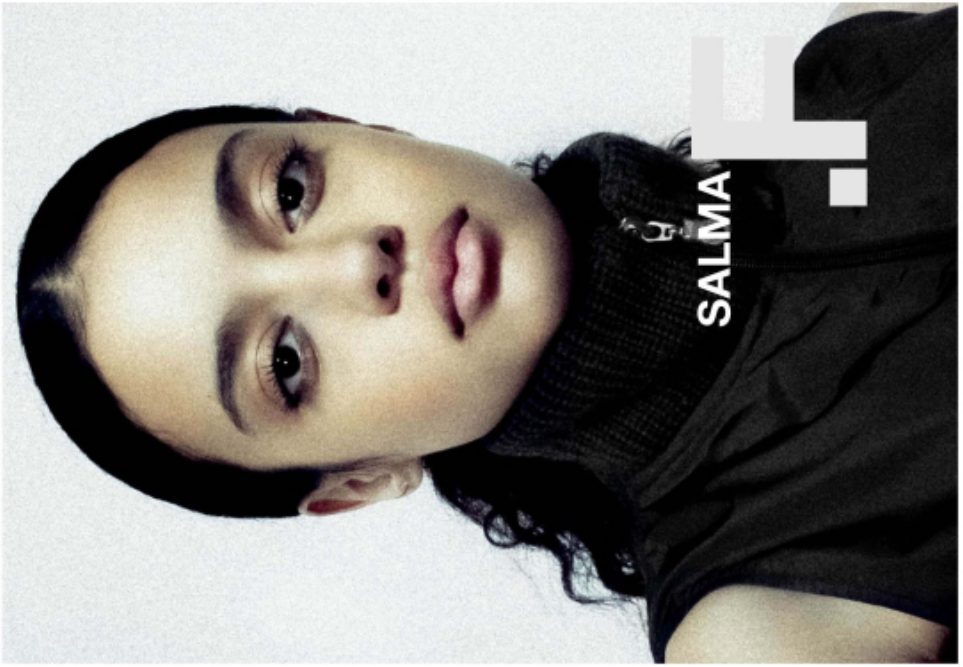

Salma

altezza: **176**

seno: **77**

vita: **60**

fianchi: **87**

scarpe: **39**

occhi: **marroni**

capelli: **neri**

height: **5,9 1/2**

bust: **30 1/2**

waist: **23 1/2**

hips: **34 1/2**

shoes: **6**

eyes: **brown**

hair: **black**

BOOK

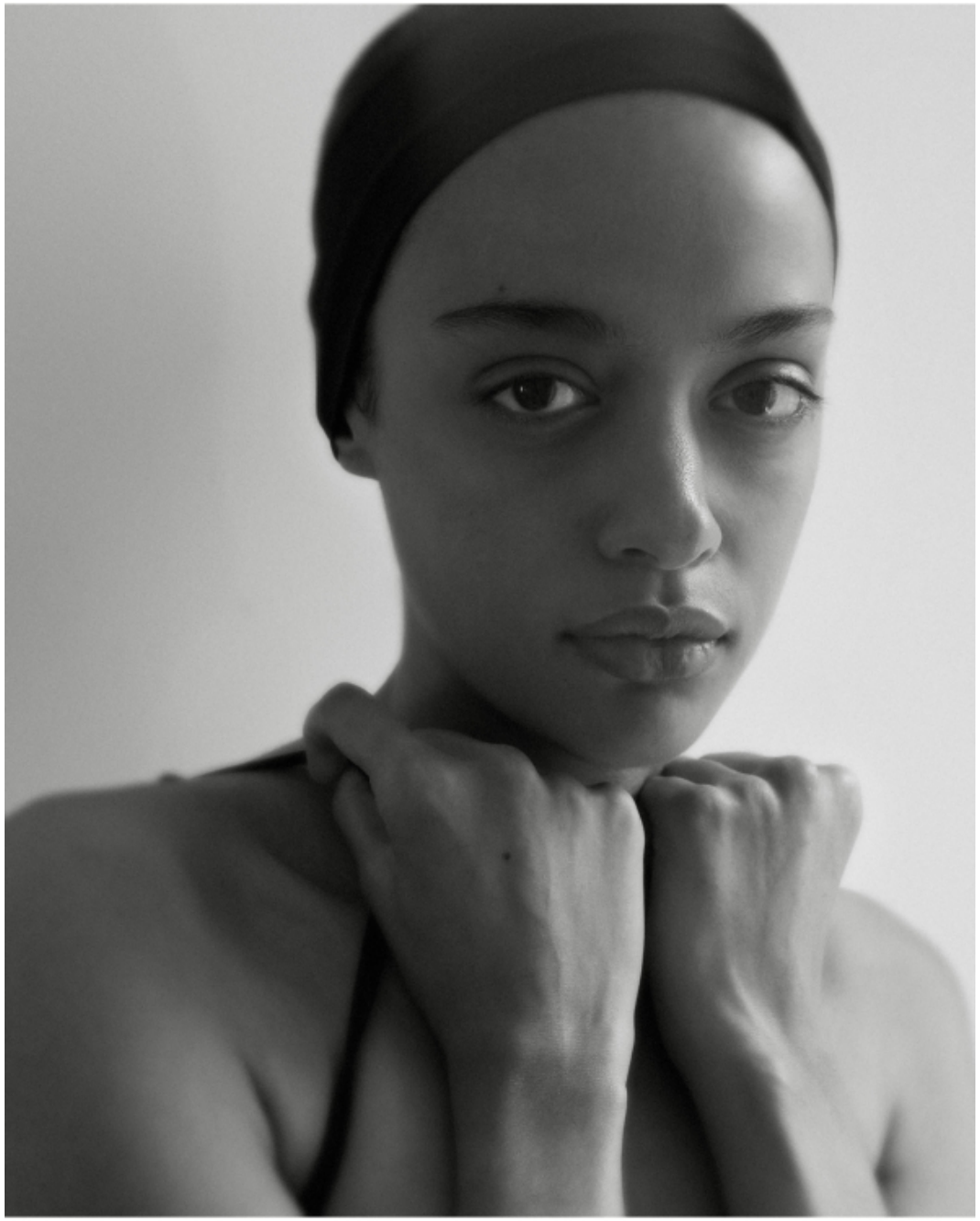

FASHION

SCAN ME