Lauryn Butler

altezza: **178**

seno: **78**

vita: **60**

fianchi: **88**

scarpe: **41**

occhi: **marrone**

capelli: **castano scuro**

height: **5,10**

bust: **30 1/2**

waist: **23 1/2**

hips: **34 1/2**

shoes: **8**

eyes: **brown**

hair: **dark brown**

BOOK

Top by Le Thanh Hoa
Tights by Wolford
Shoes by Amina Muaddi

Jacket & Shorts by Helen Anthony
Shoes by Jimmy Choo

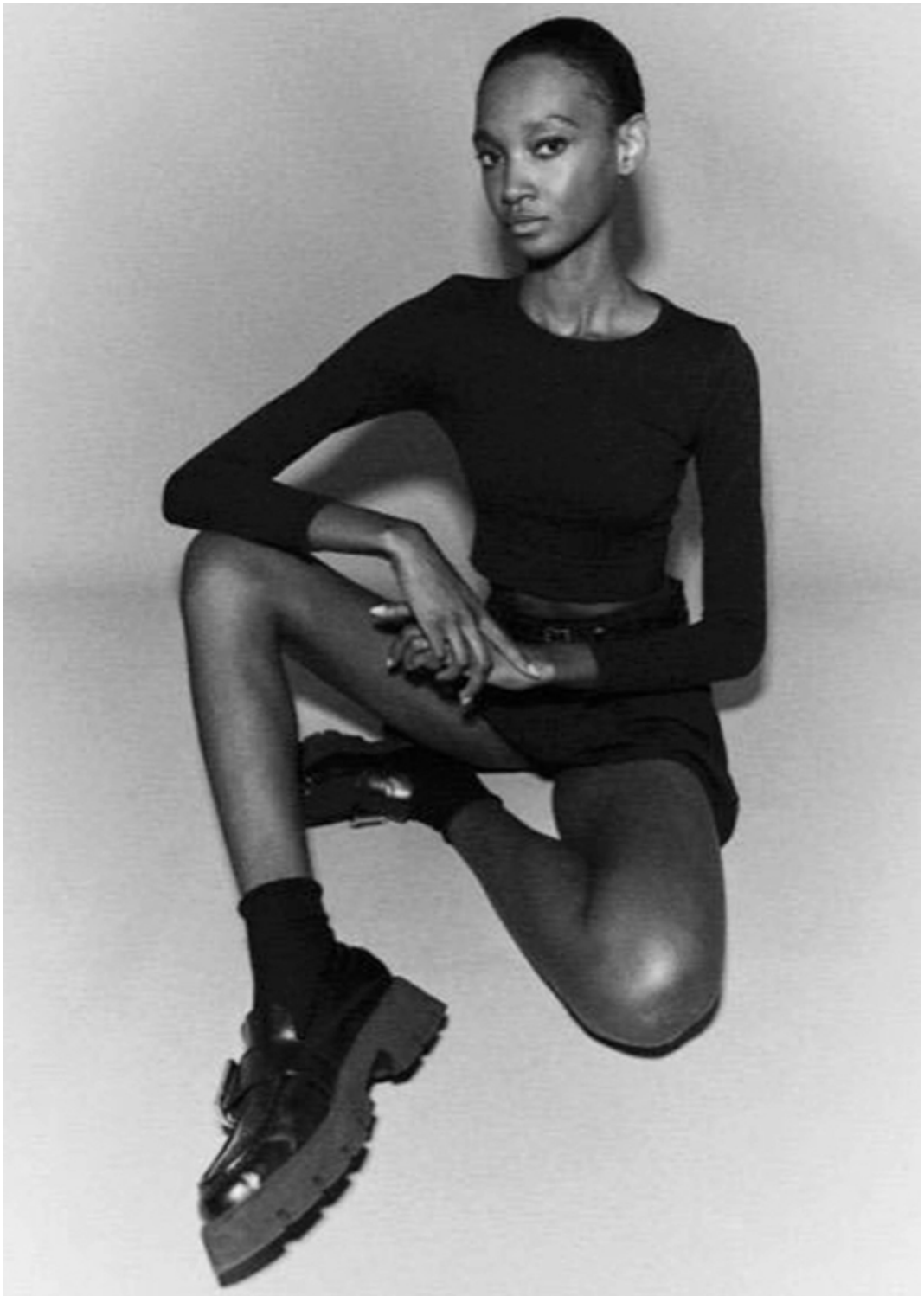

FASHION

SCAN ME