Javo C.

altezza: **188**

petto: **78**

vita: **65**

fianchi: **85**

scarpe: **42.5**

occhi: **marroni**

capelli: **castani**

height: **6,2**

chest: **30 1/2**

waist: **25 1/2**

hips: **33 1/2**

shoes: **8.5**

eyes: **brown**

hair: **brown**

BOOK

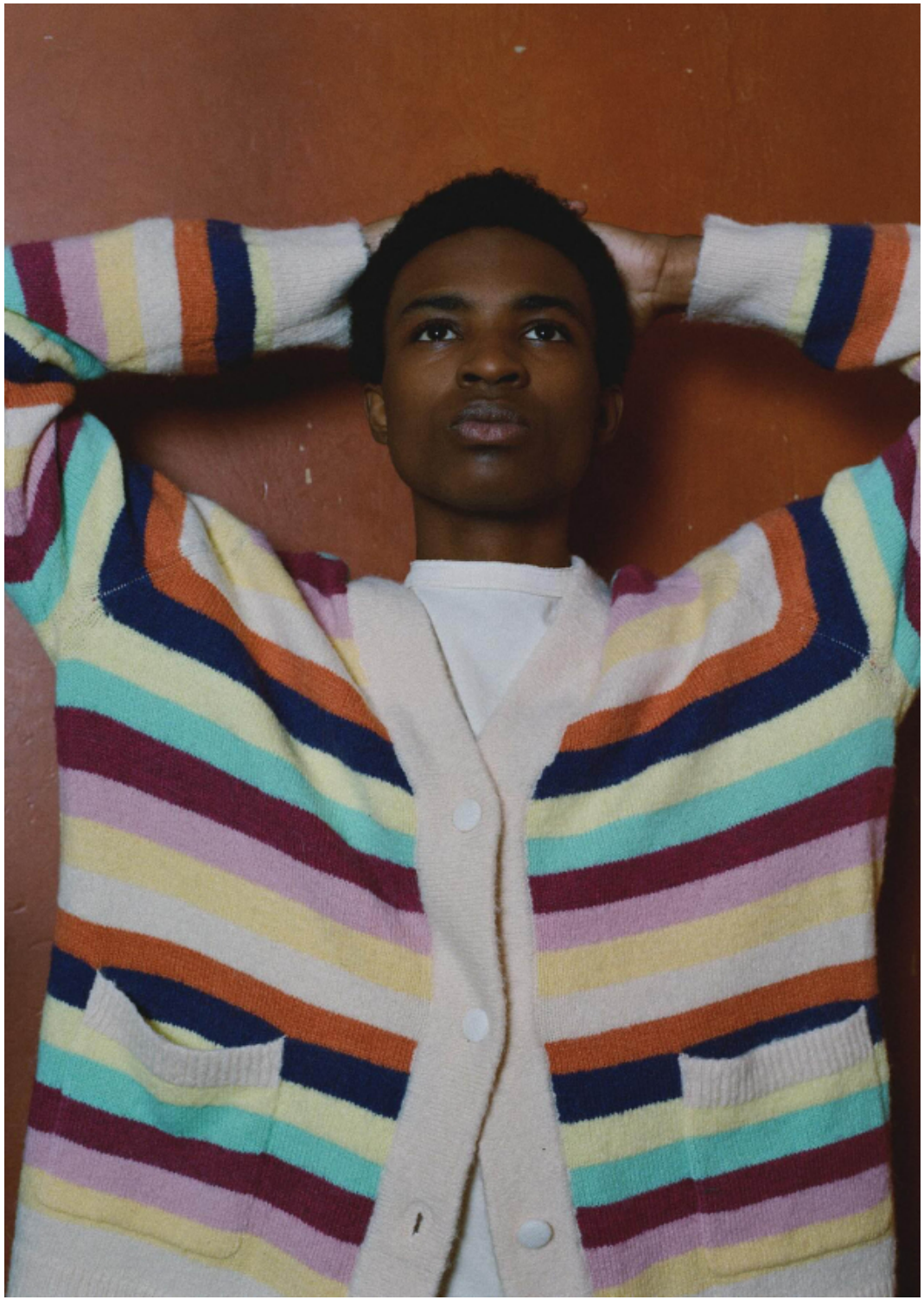

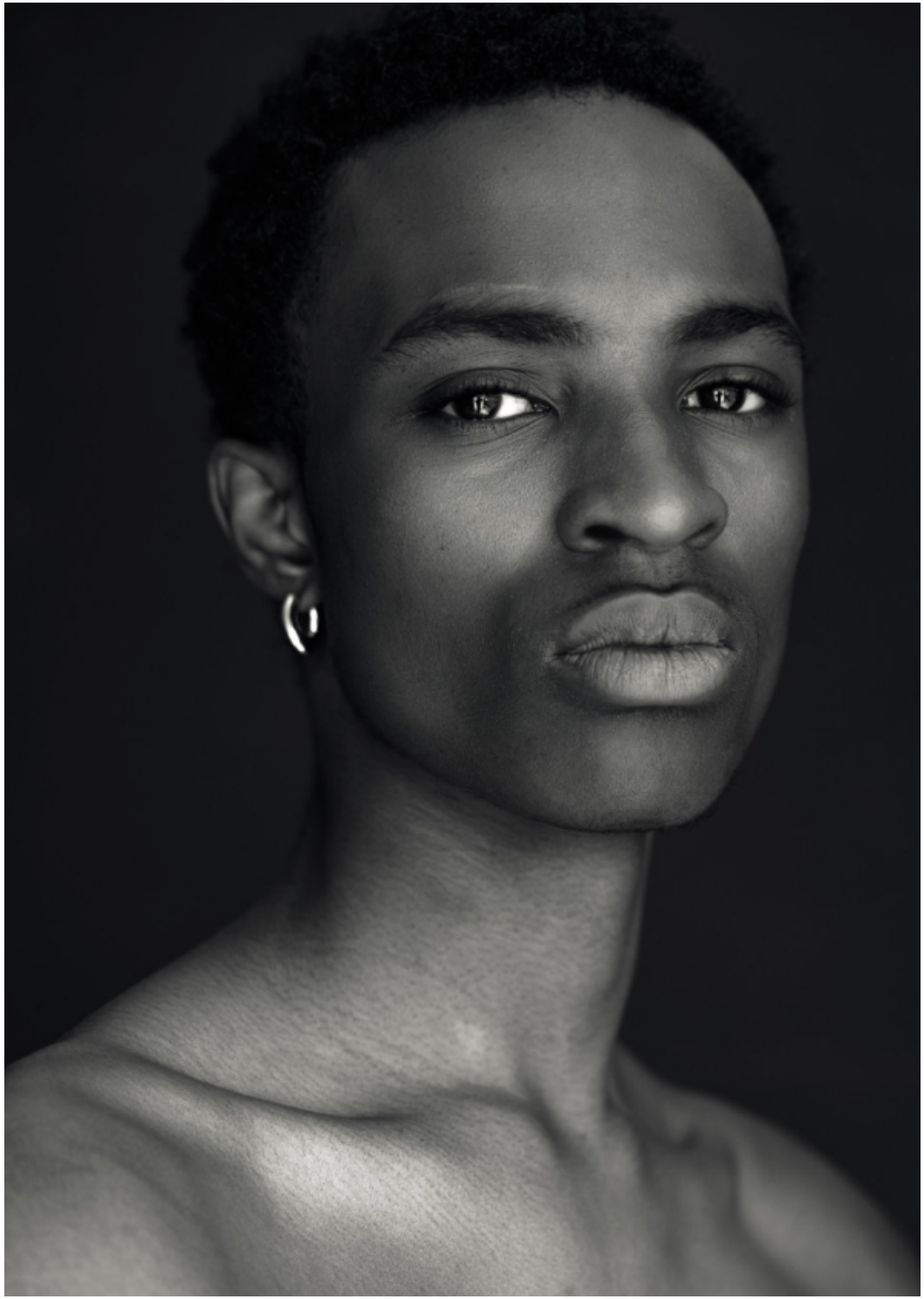

.FASHION

SCAN ME