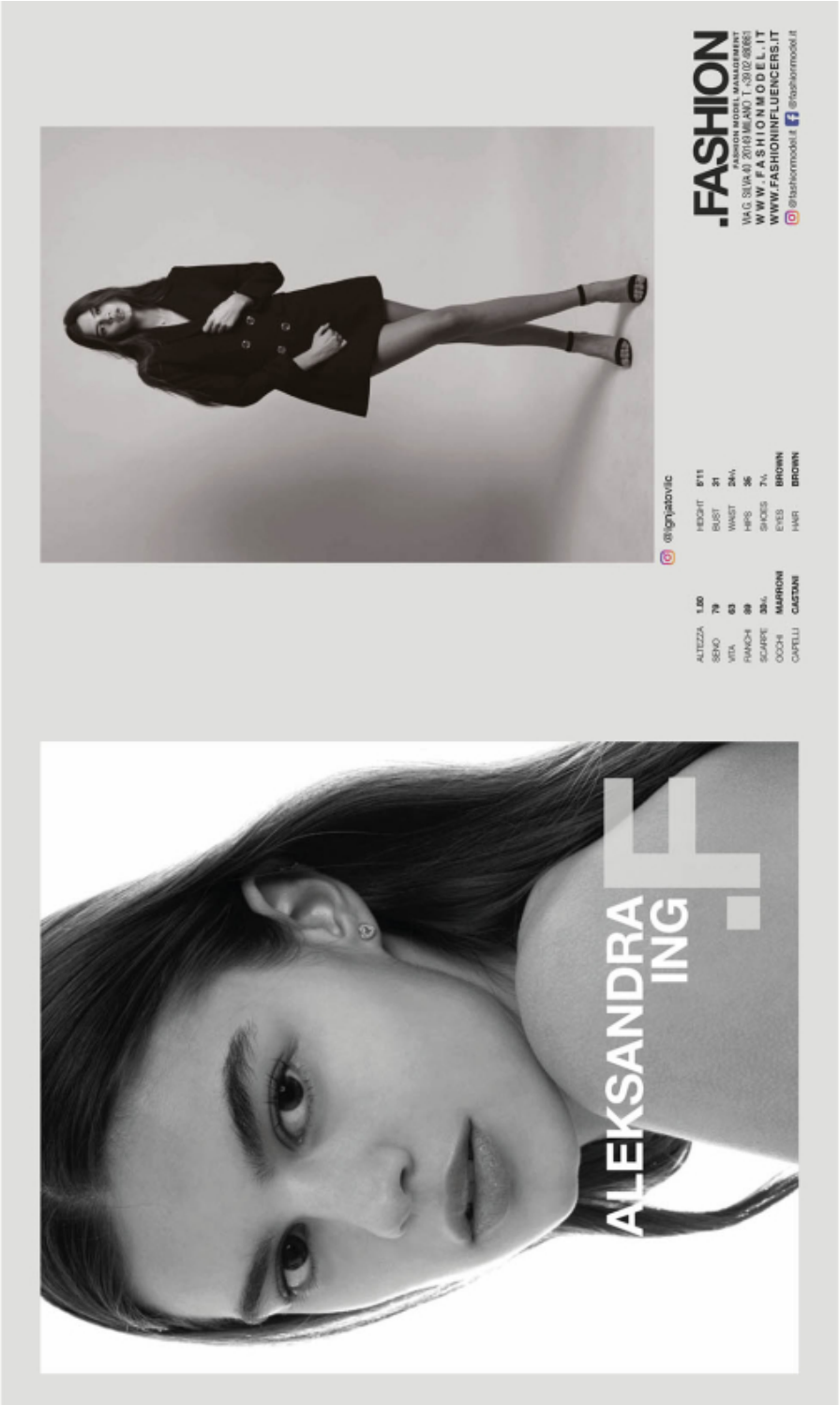

Aleksandra Ign

altezza: **180**

seno: **78**

vita: **62**

fianchi: **89**

scarpe: **38.5**

occhi: **marroni**

capelli: **castani**

height: **5,11**

bust: **30 1/2**

waist: **24 1/2**

hips: **35**

shoes: **5.5**

eyes: **brown**

hair: **brown**

BOOK

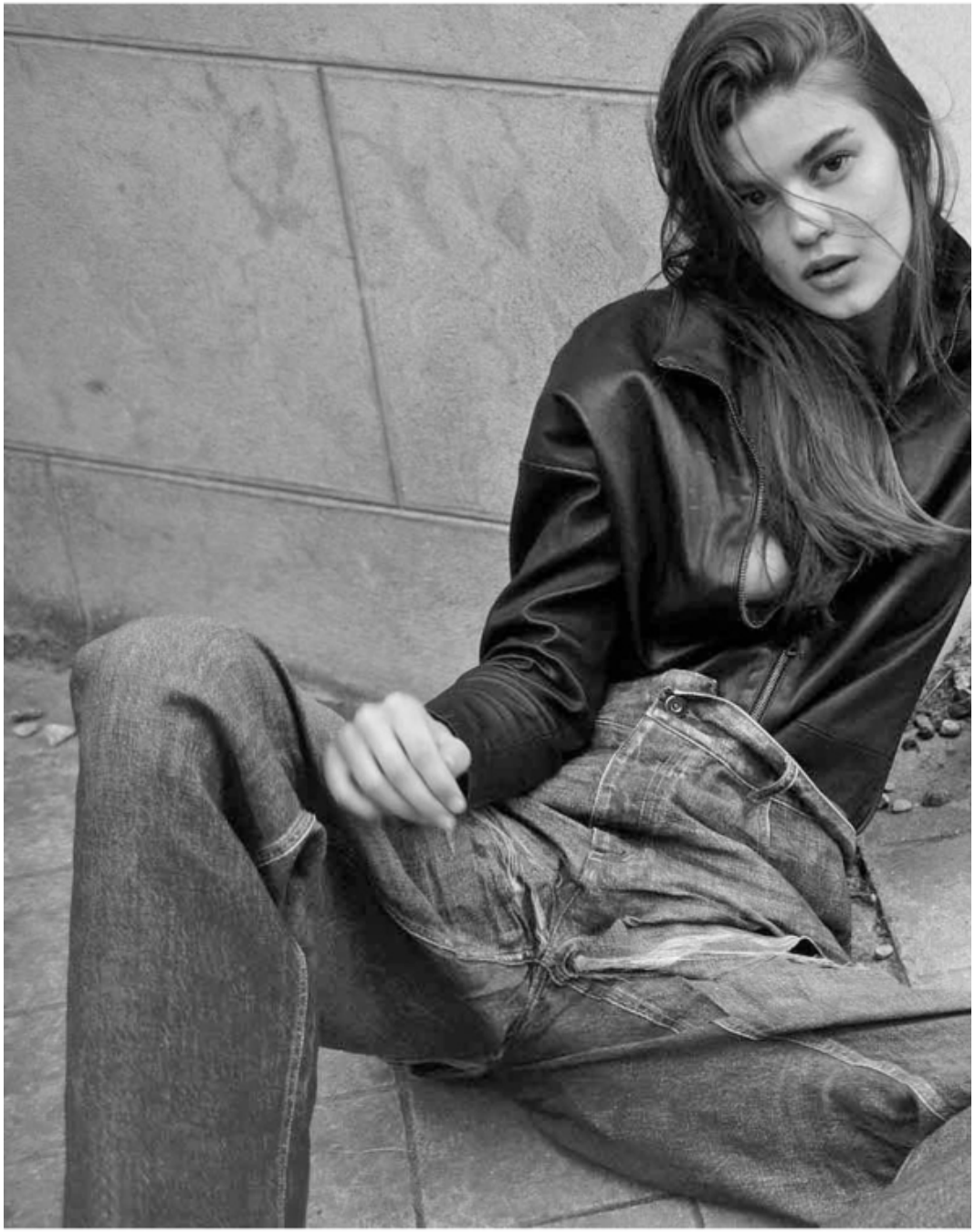

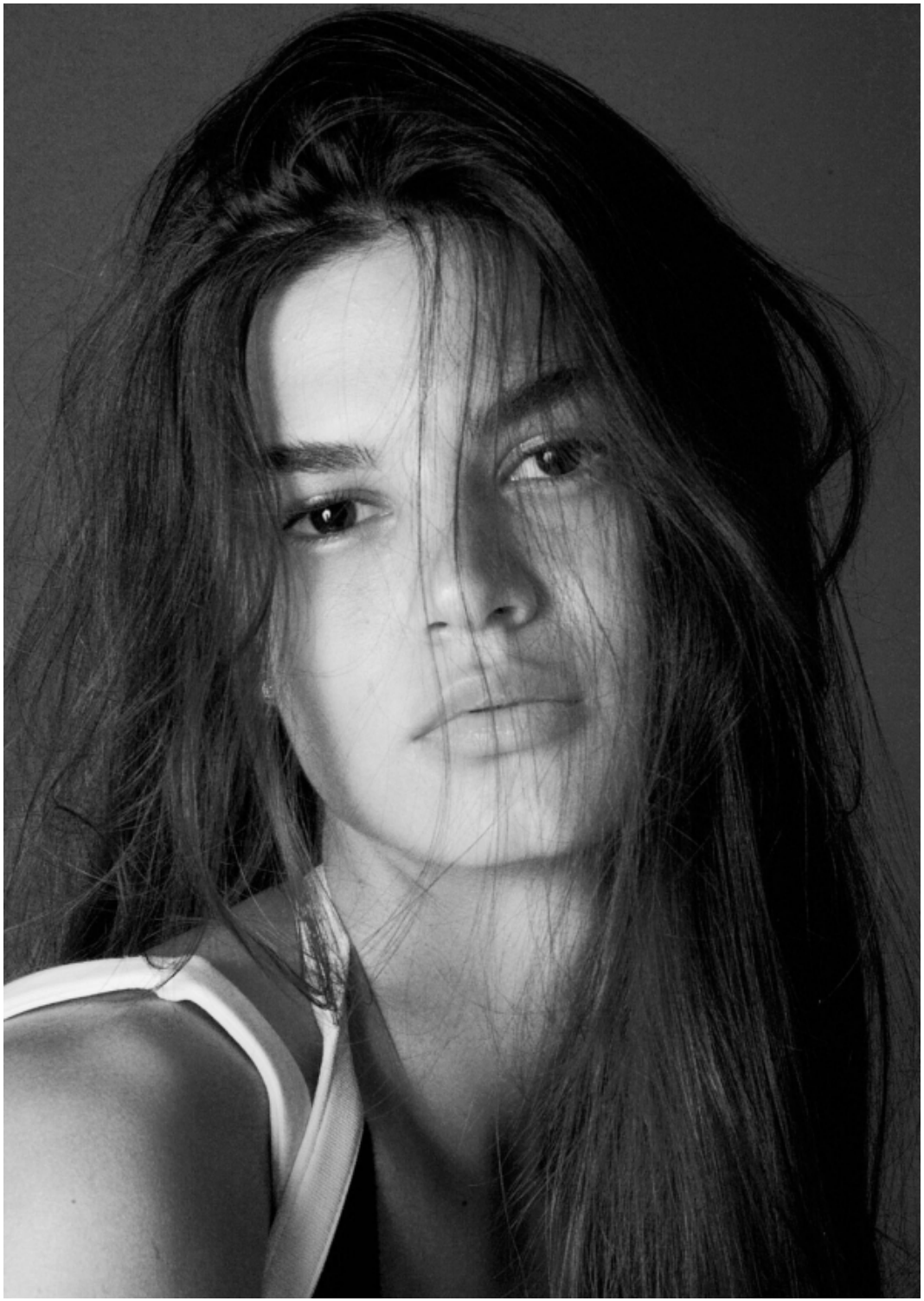

FASHION

SCAN ME