Ferruccio Pinto

altezza: **188**

petto: **107**

vita: **89**

fianchi: **104**

scarpe: **45**

occhi: **marrone**

capelli: **sale e pepe**

height: **6,2**

chest: **42 1/2**

waist: **35**

hips: **41**

shoes: **11**

eyes: **brown**

hair: **salt and pepper**

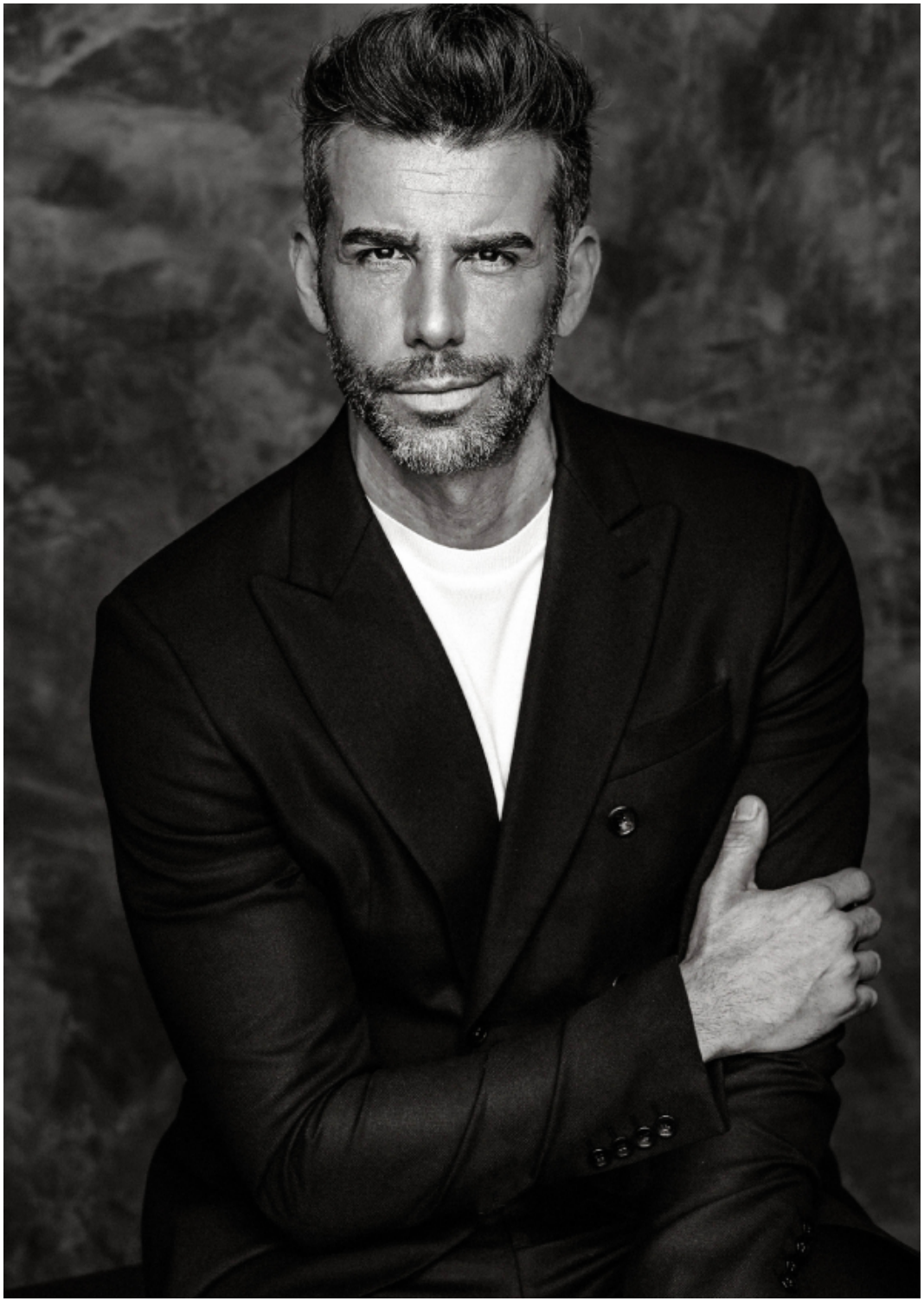

BOOK

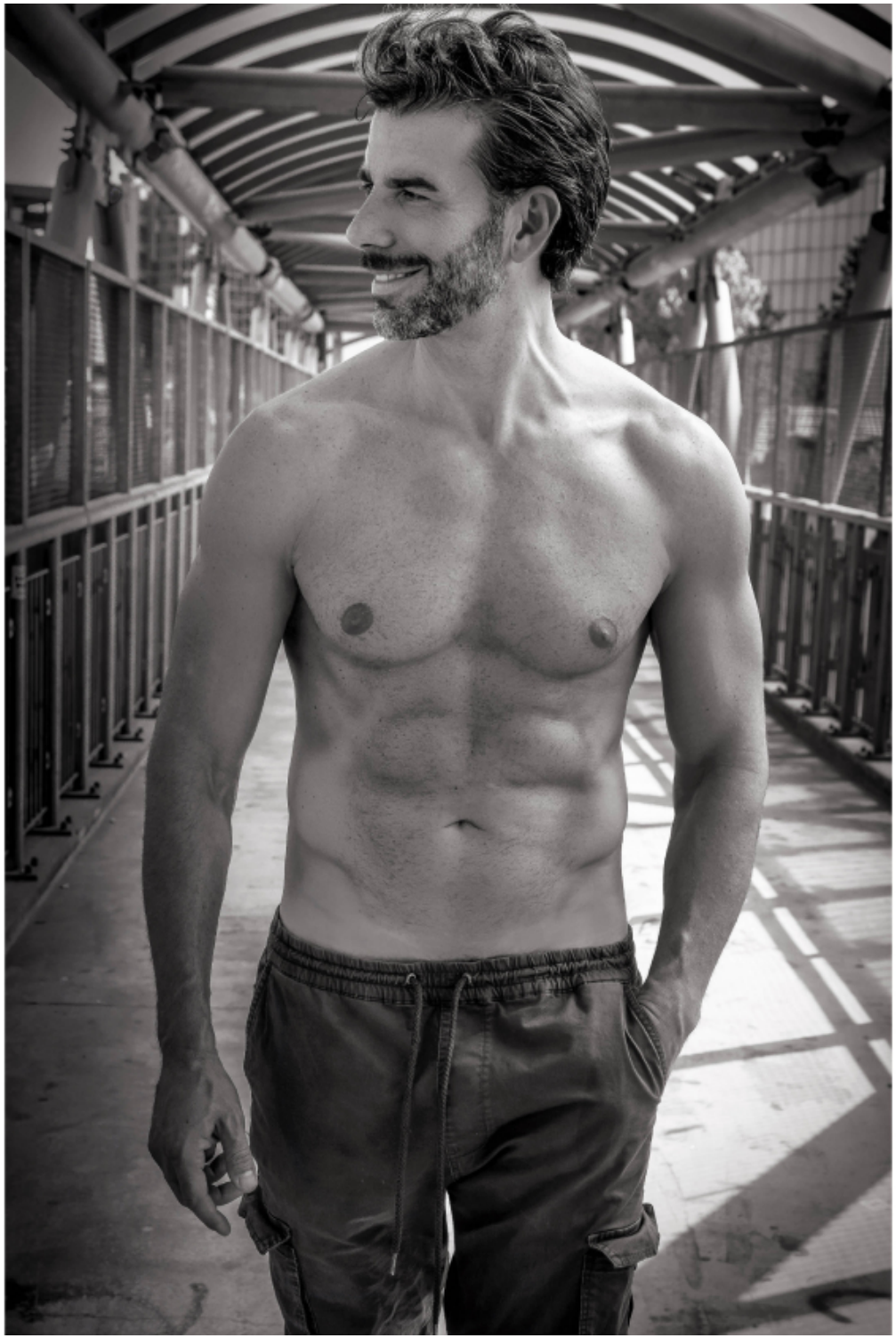

43
UOMO
MODA
THE ECCENTRIC
FERRUCCIO PINTO
Ferruccio wears Givenchy
photographed by Chris Colls
styled by Ilona Hamer

Wrangler
BORN READY
1947

GQ
Daily
Be the best-dressed
guy during your next trip.
Sign up for GQ's Daily newsletter.

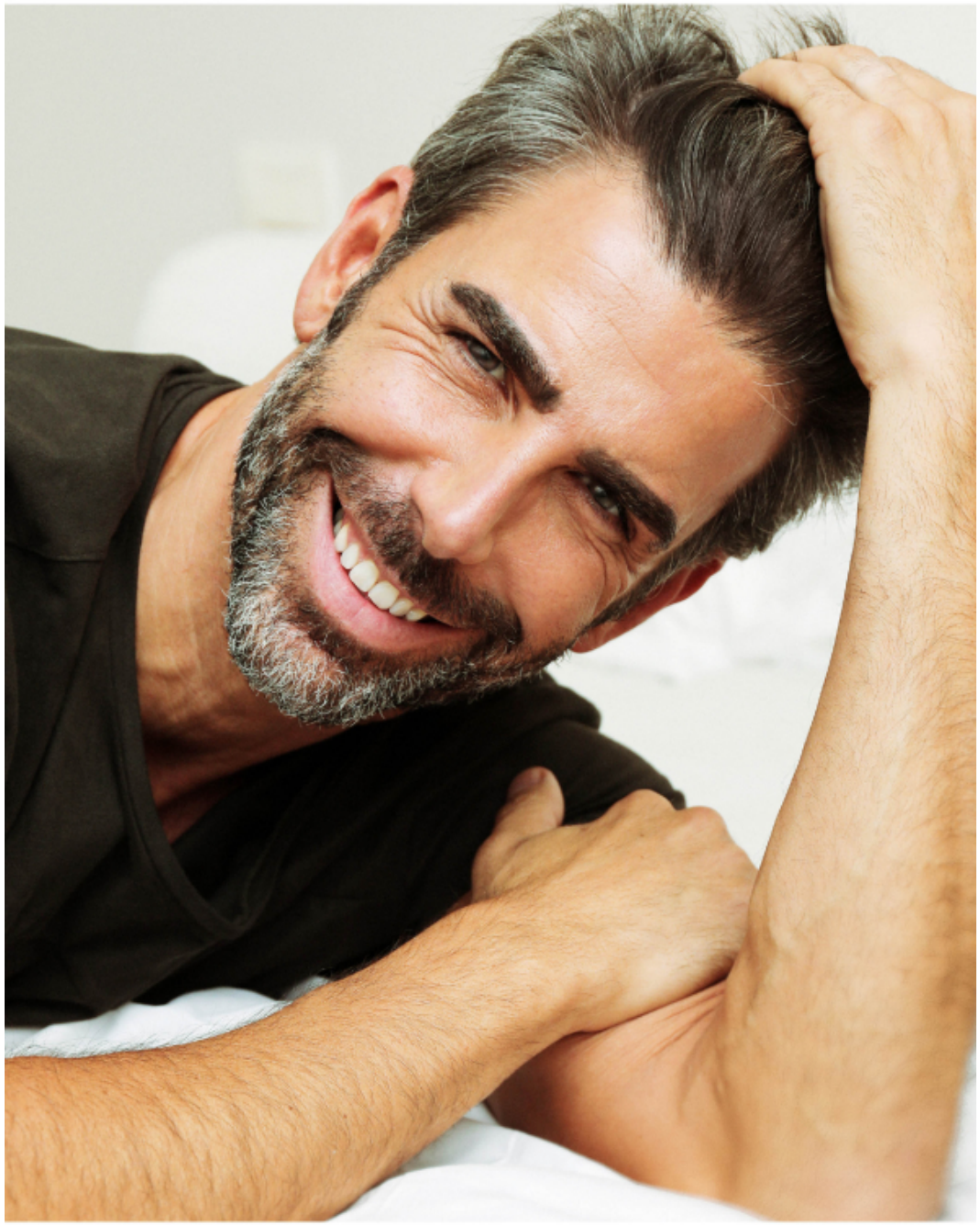

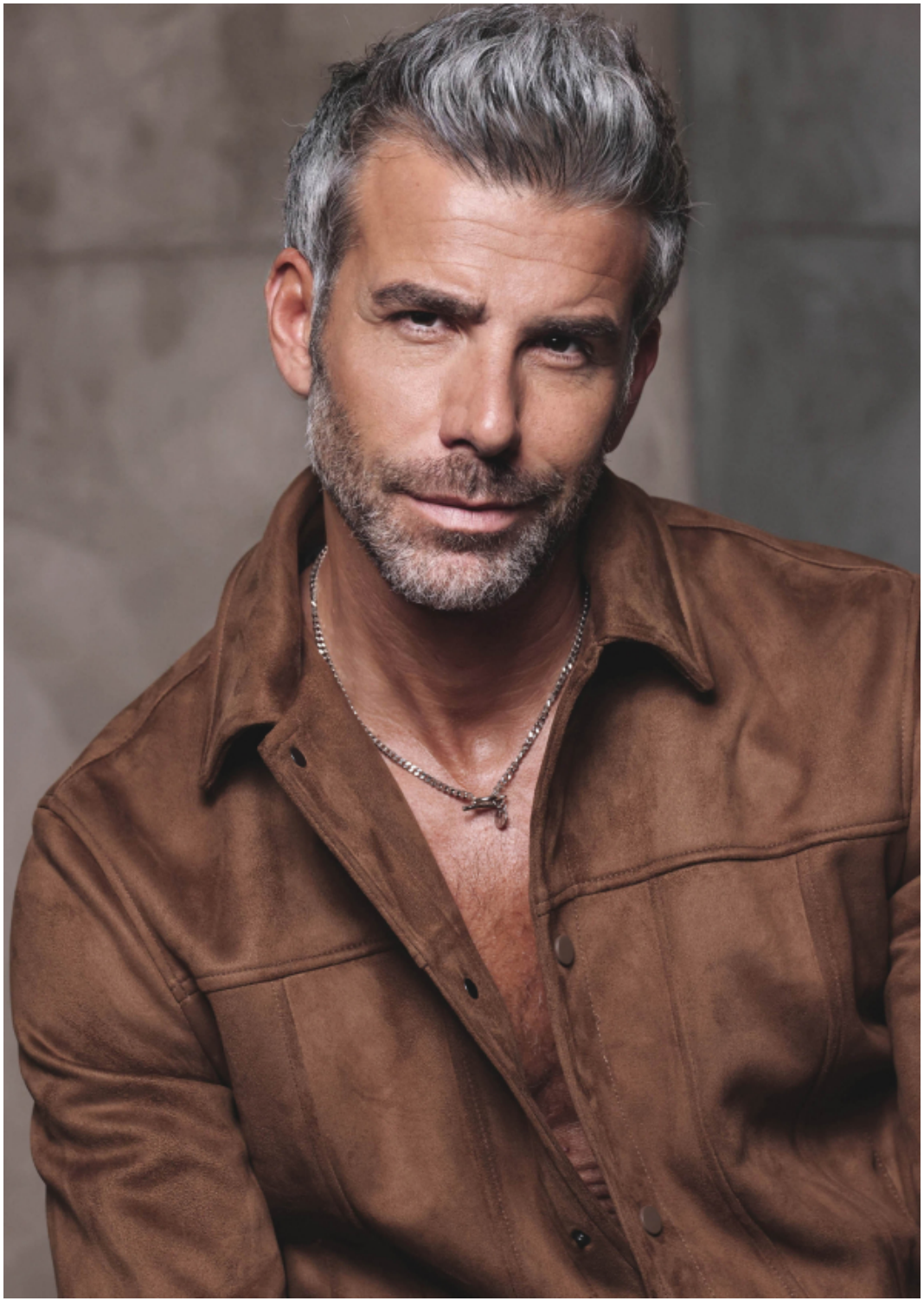

.FASHION

SCAN ME