Milica Sarac

altezza: **180**

seno: **77**

vita: **59**

fianchi: **88**

scarpe: **40.5**

occhi: **marrone**

capelli: **castani**

height: **5,11**

bust: **30 1/2**

waist: **23 1/2**

hips: **34 1/2**

shoes: **7.5**

eyes: **brown**

hair: **brown**

BOOK

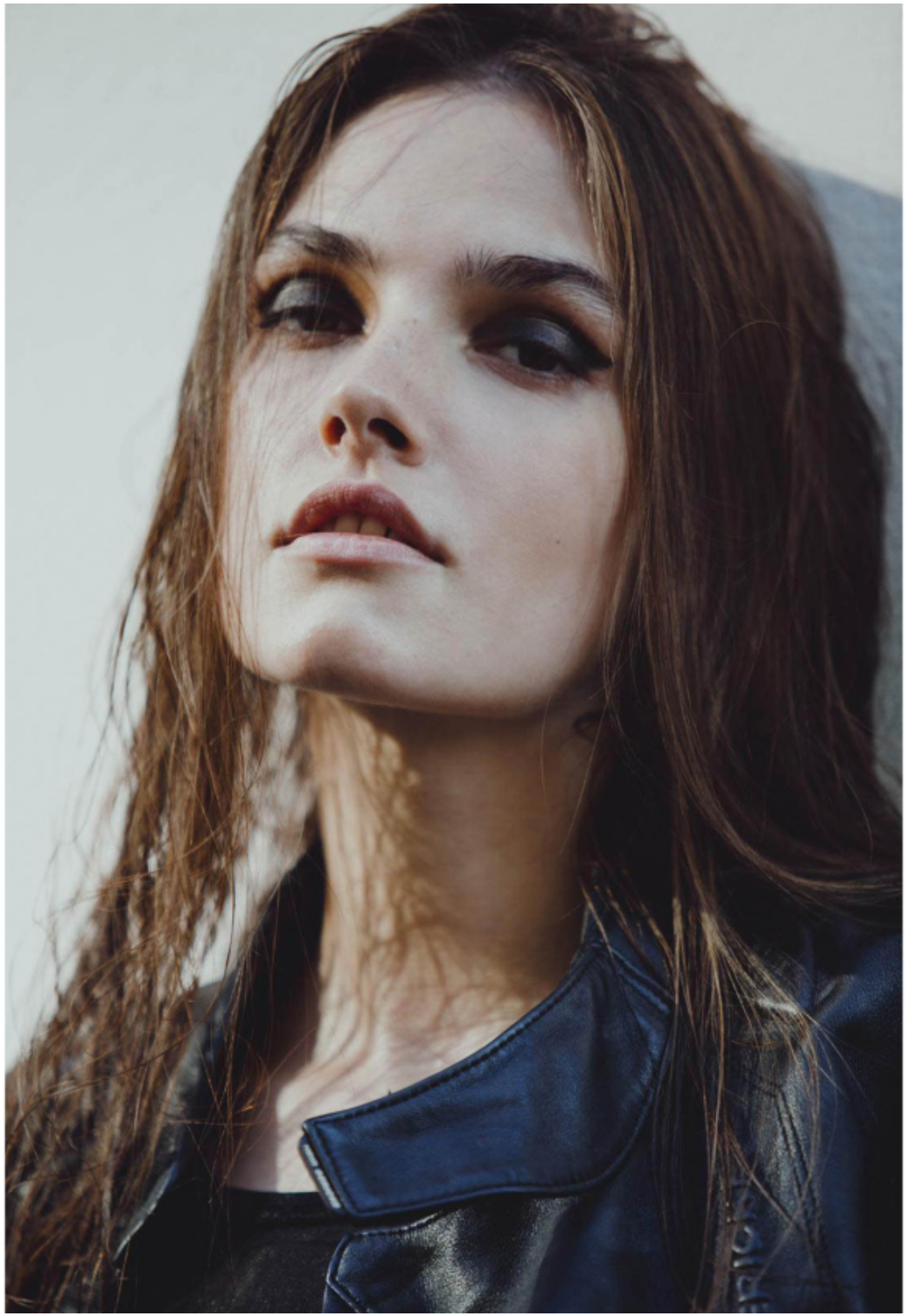

SCAN ME