Sharif Idris

altezza: **189**

petto: **91**

vita: **76**

fianchi: **92**

scarpe: **44**

occhi: **marroni**

capelli: **neri**

height: **6,2 1/2**

chest: **36**

waist: **30**

hips: **36 1/2**

shoes: **10**

eyes: **brown**

hair: **black**

BOOK

Kiton

kiton.com

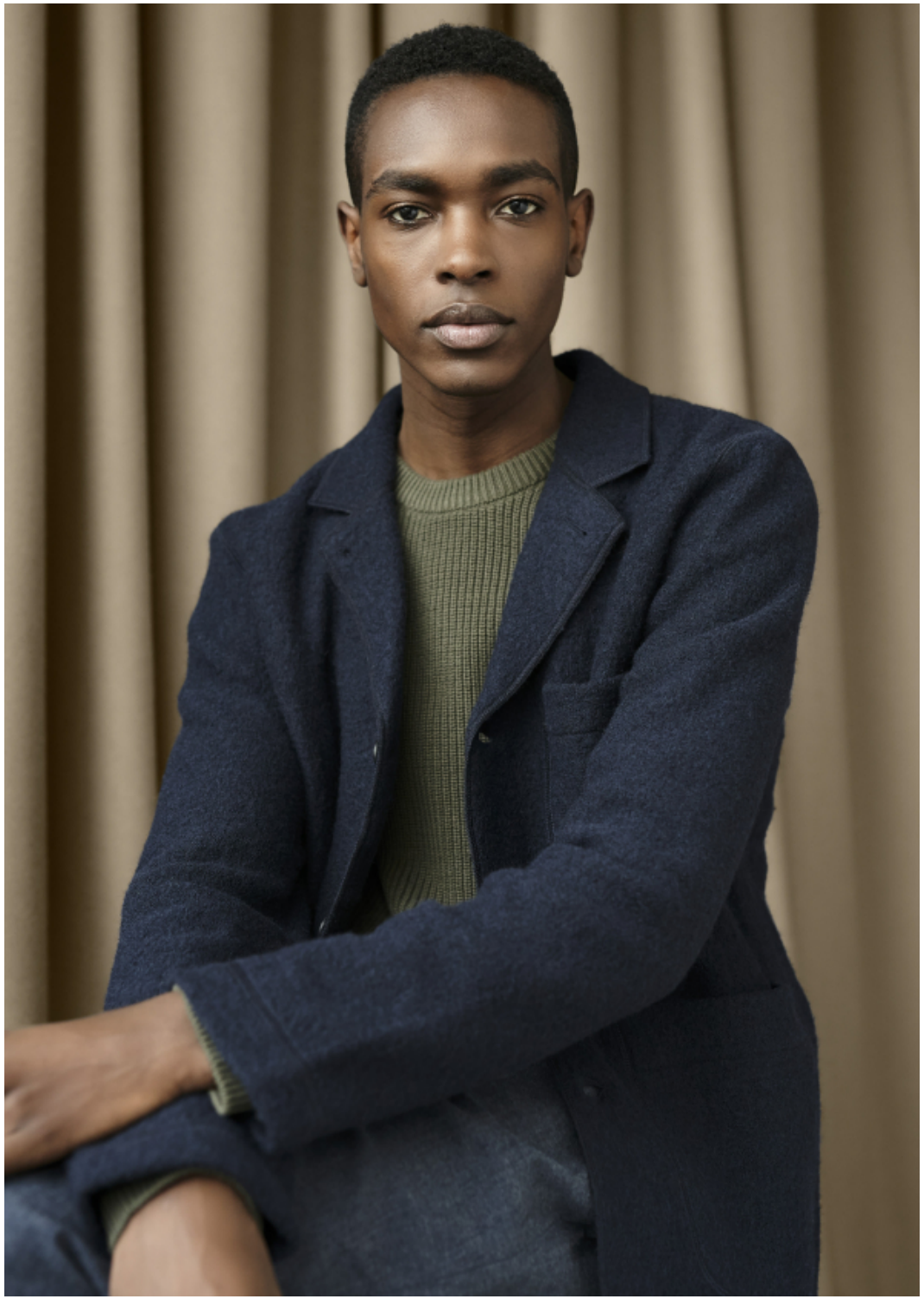

CR

.FASHION

SCAN ME