Jaime Astrain

altezza: **188**

petto: **101**

vita: **83**

fianchi: **100**

scarpe: **44**

occhi: **nocciola**

capelli: **castano**

height: **6,2**

chest: **40**

waist: **32 1/2**

hips: **39 1/2**

shoes: **10**

eyes: **hazel**

hair: **brown**

BOOK

PULLOVER LORO PIANA
SHORTS PORTS 1961

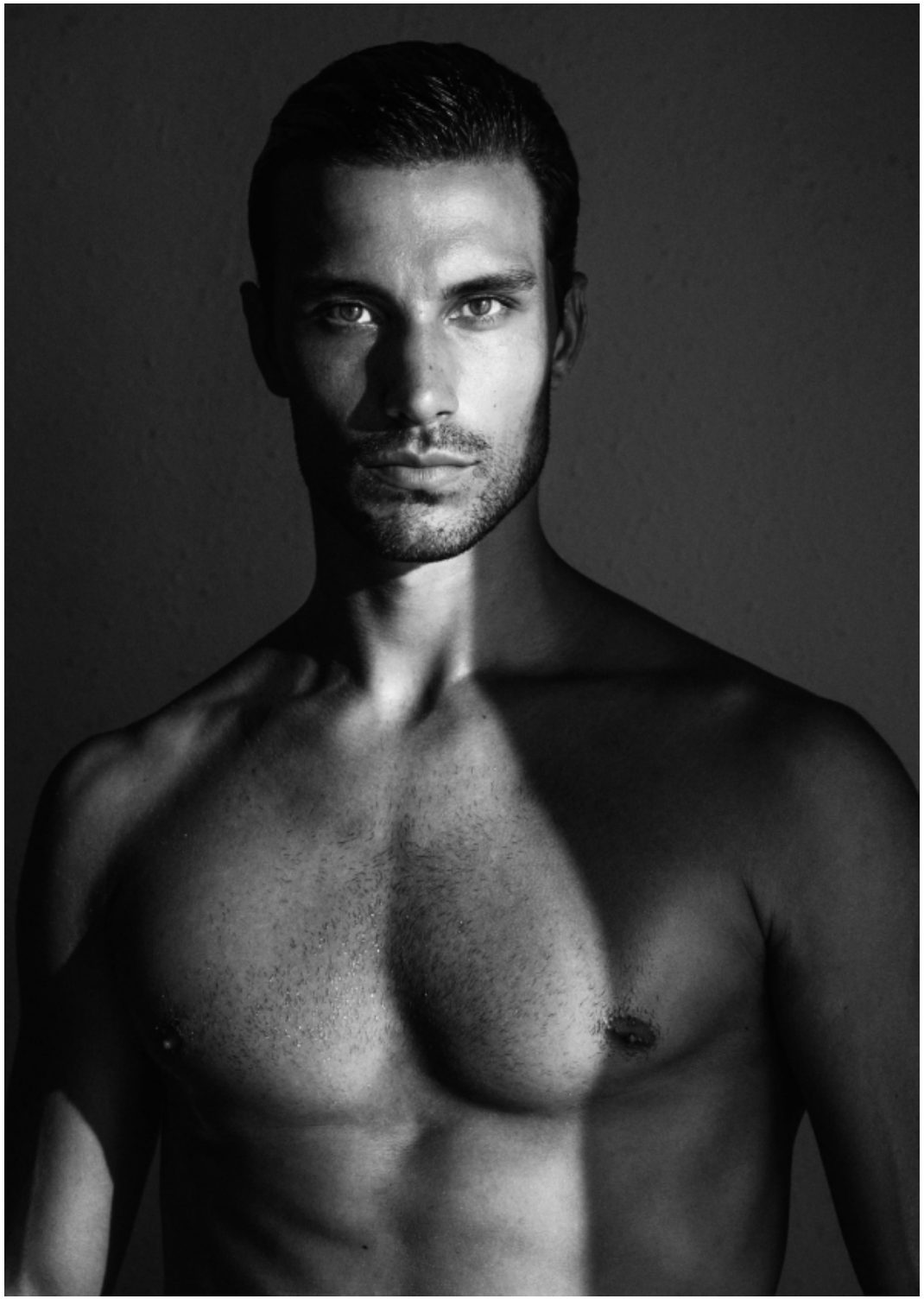

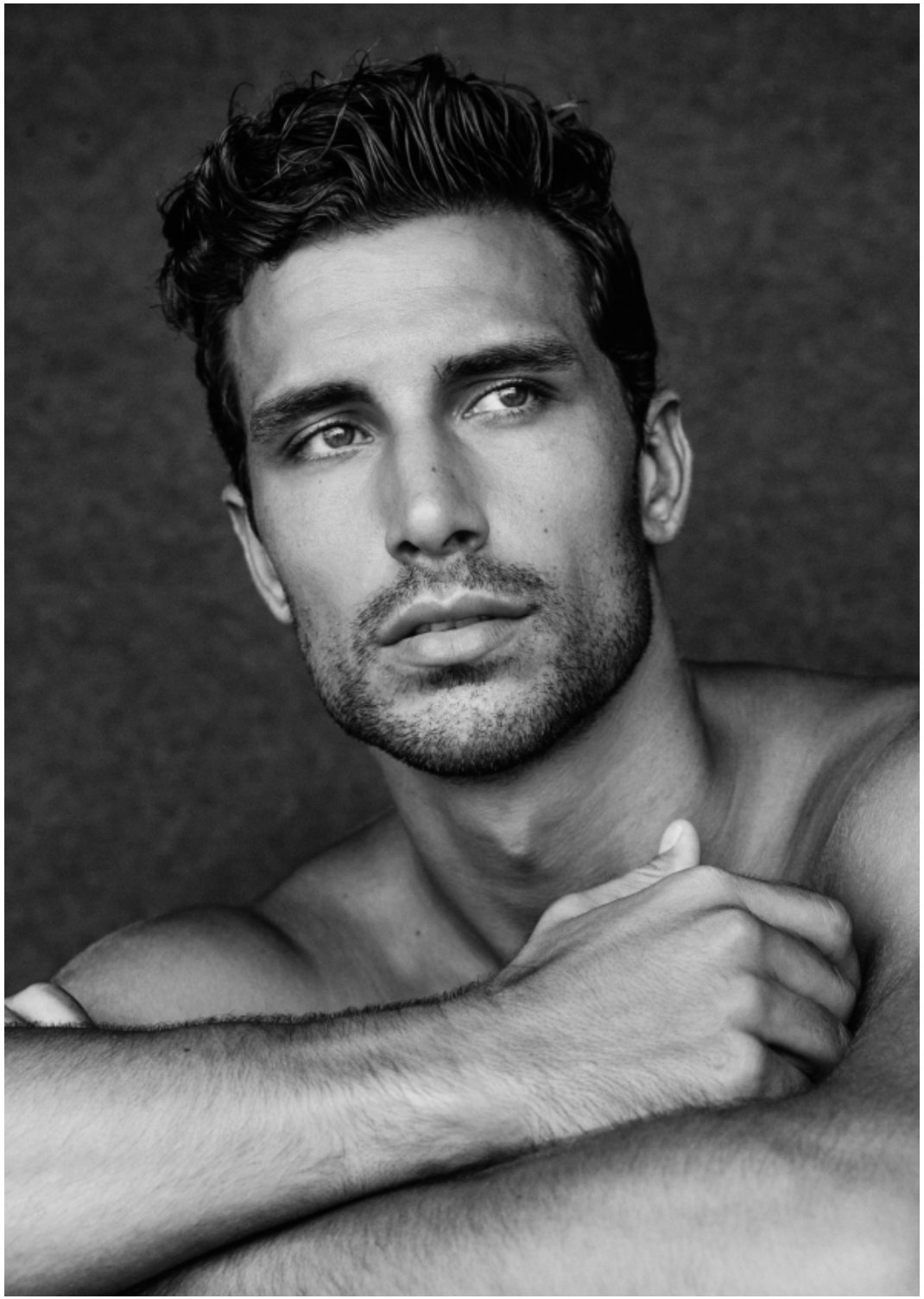

GIMO'S
gimos.com

FASHION

SCAN ME