Nadine Ponce

altezza: **177**

seno: **82**

vita: **59**

fianchi: **88**

scarpe: **37.5**

occhi: **blu**

capelli: **castano chiaro**

height: **5,9 1/2**

bust: **32 1/2**

waist: **23 1/2**

hips: **34 1/2**

shoes: **4.5**

eyes: **blue**

hair: **light brown**

BOOK

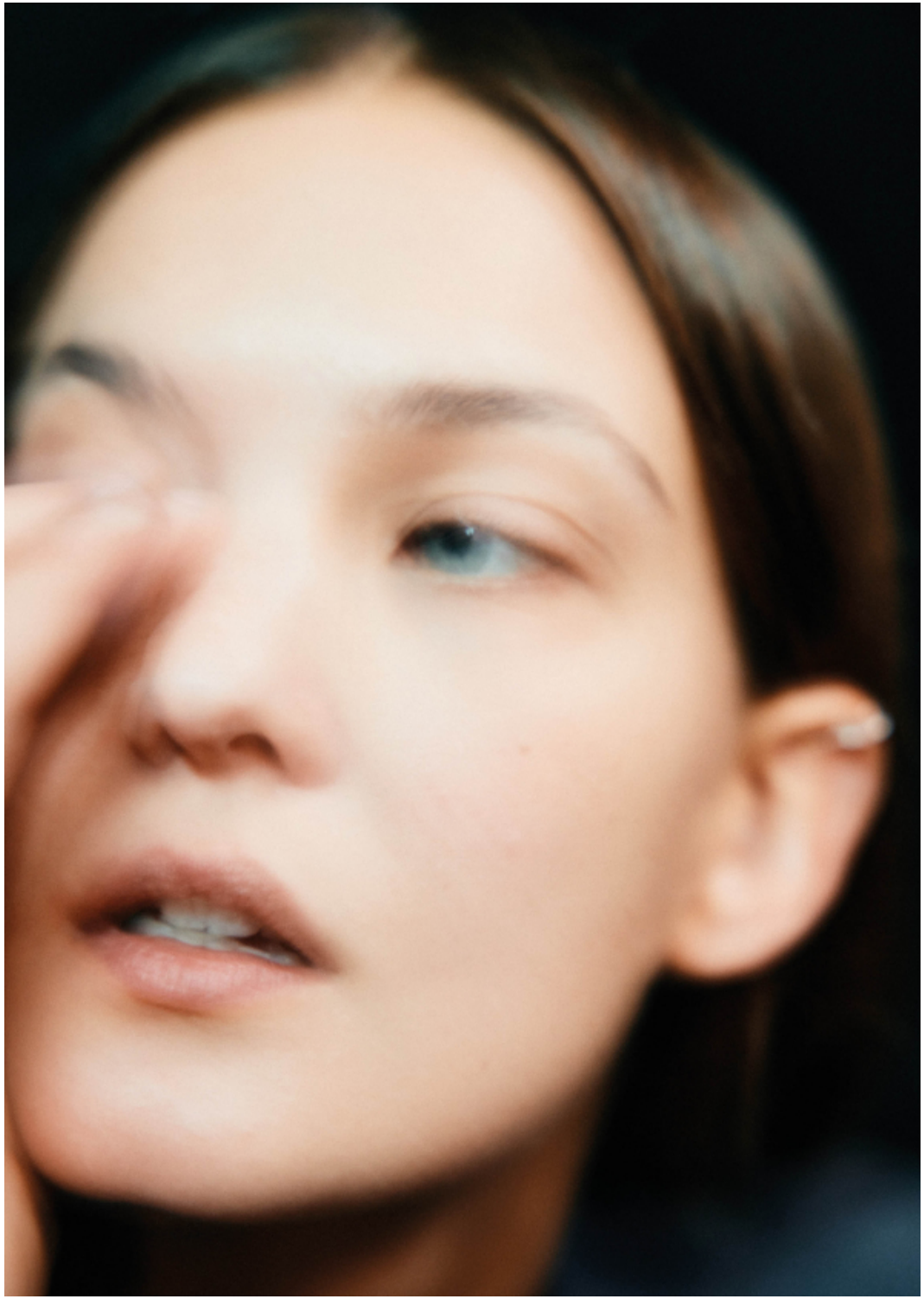

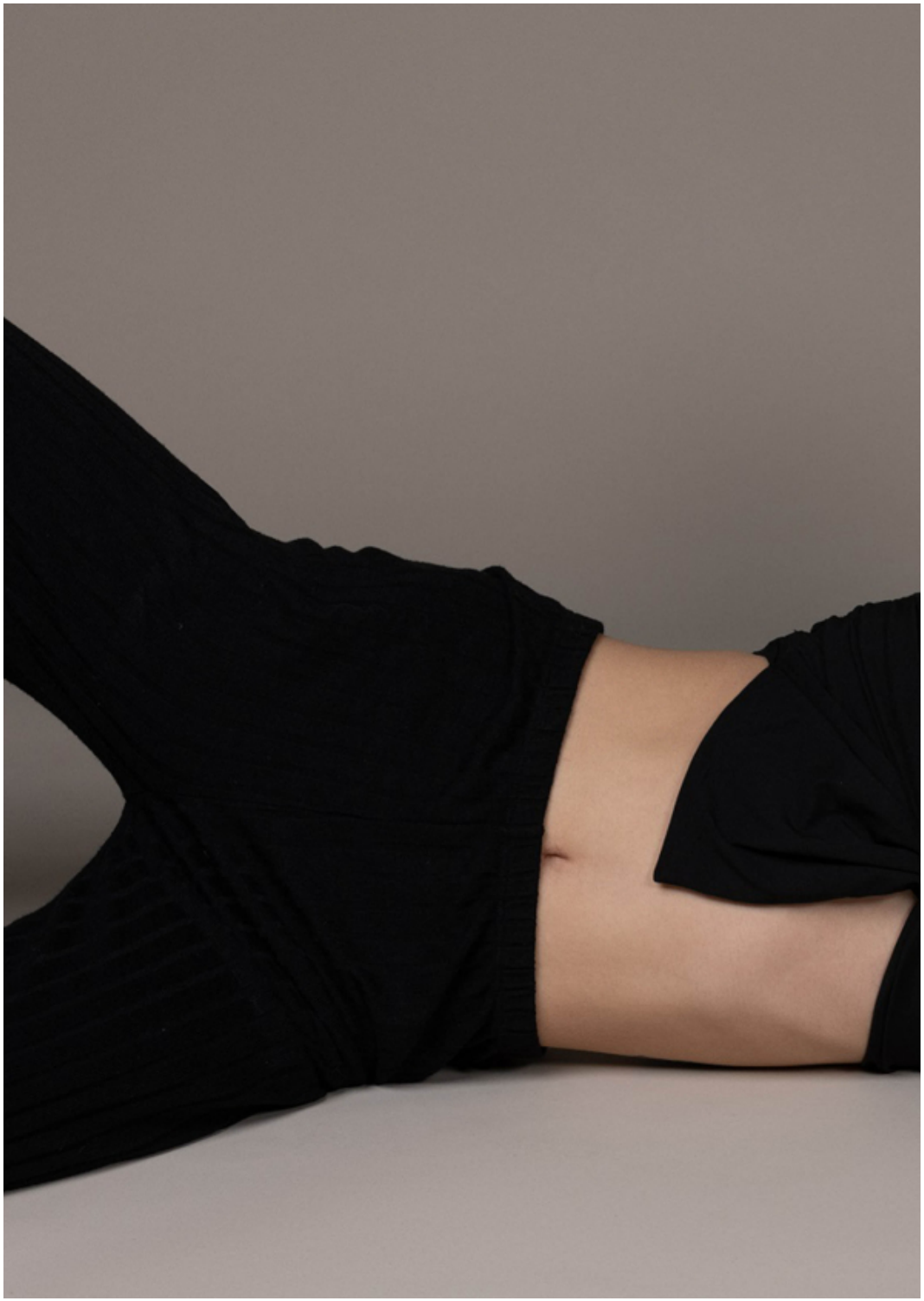

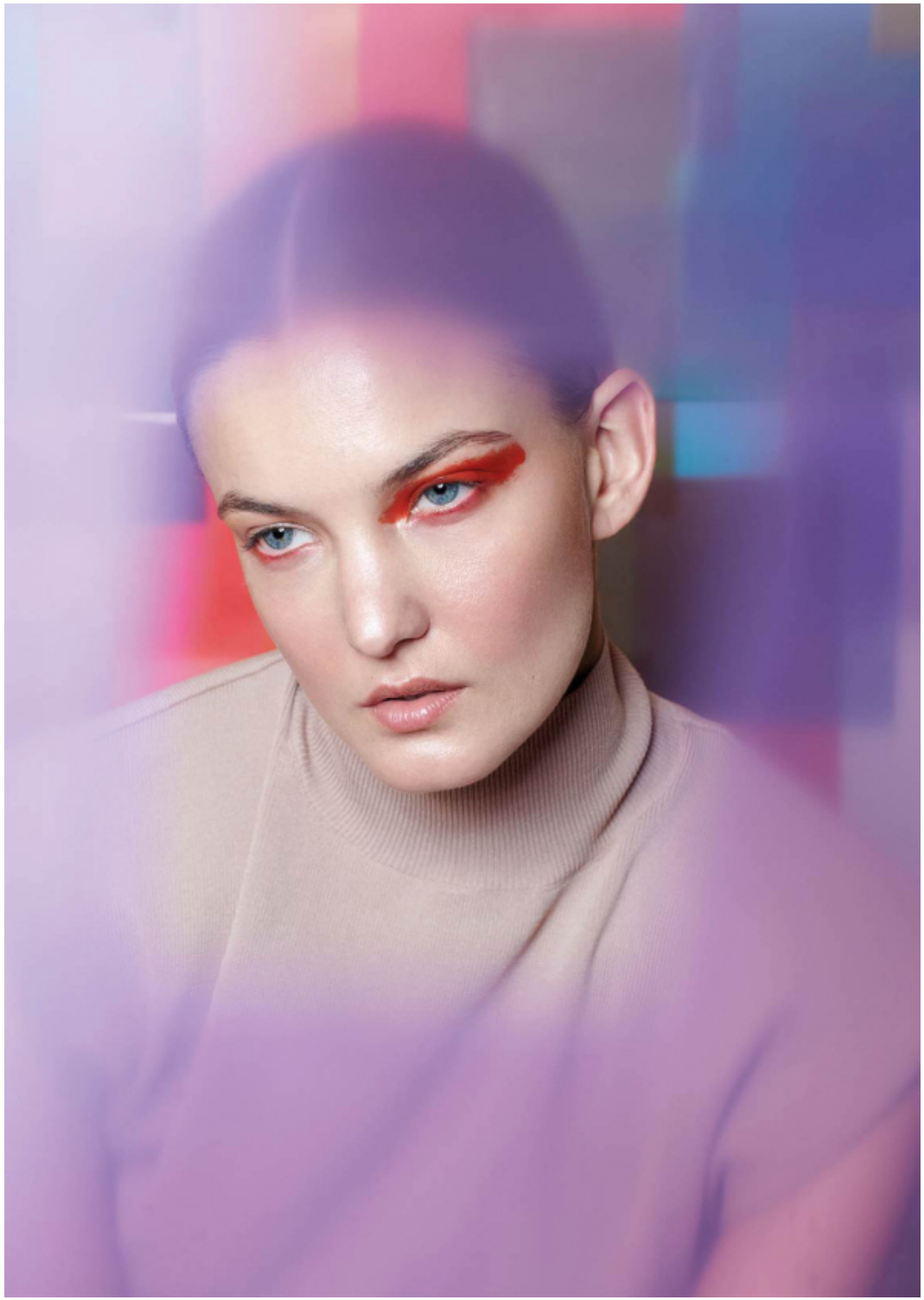

FASHION

SCAN ME