Loha Saby

altezza: **177**

seno: **81**

vita: **60**

fianchi: **88**

scarpe: **39.5**

occhi: **verde**

capelli: **castano**

height: **5,9 1/2**

bust: **32**

waist: **23 1/2**

hips: **34 1/2**

shoes: **6.5**

eyes: **green**

hair: **brown**

christian wijnants

BOOK

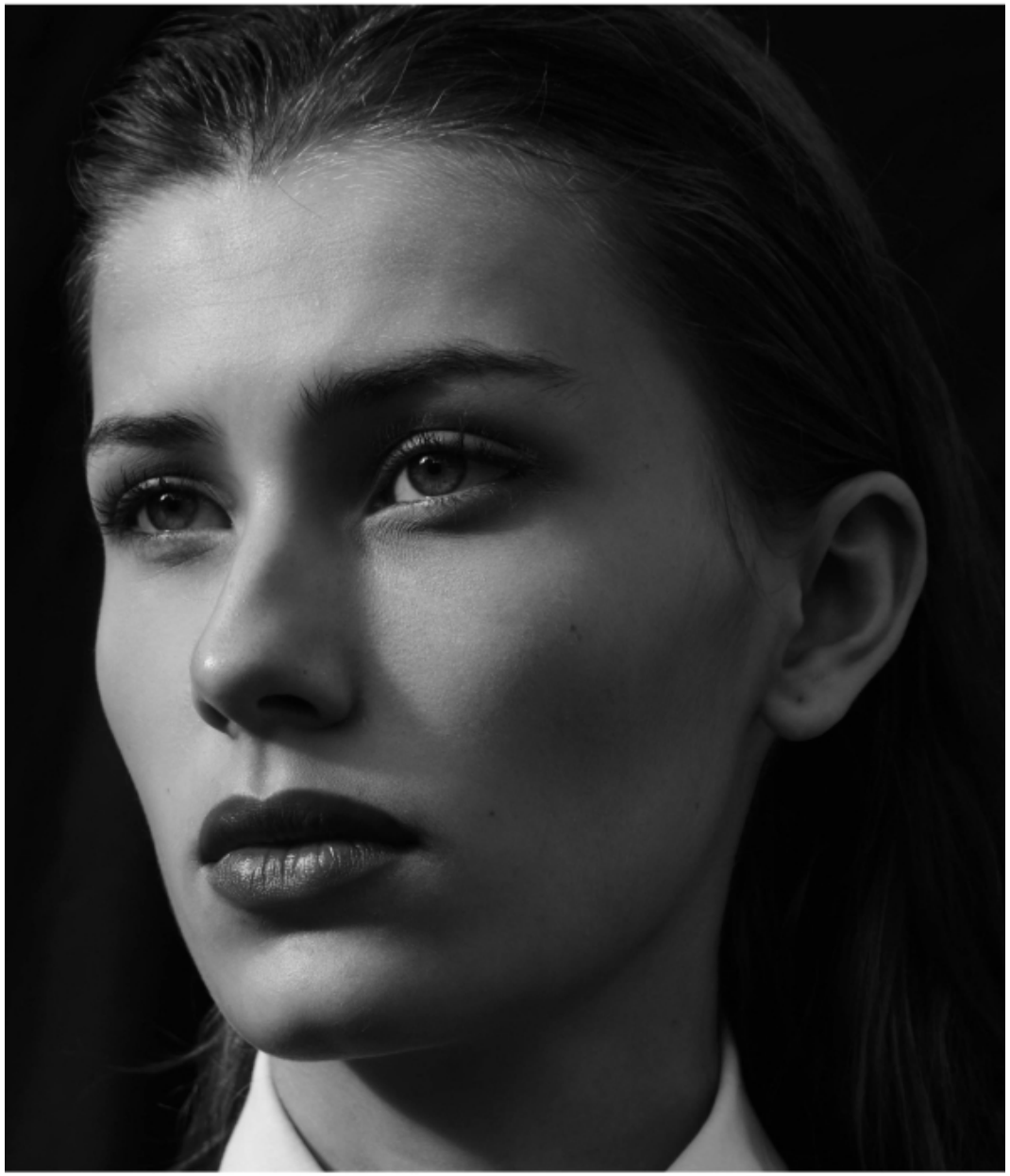

TOMMY HILFIGER
FULL LOOK: TOMMY HILFIGER
@TOMMYHILFIGER
BAG: LIEBESKIND
@LIEBESKIND_BERLIN
SHOES: JIL SANDER
@JILSANDER

shirt **CHLOE STORA**
coat **BURBERRY**
earrings **BALABOOSTE**

FASHION

SCAN ME