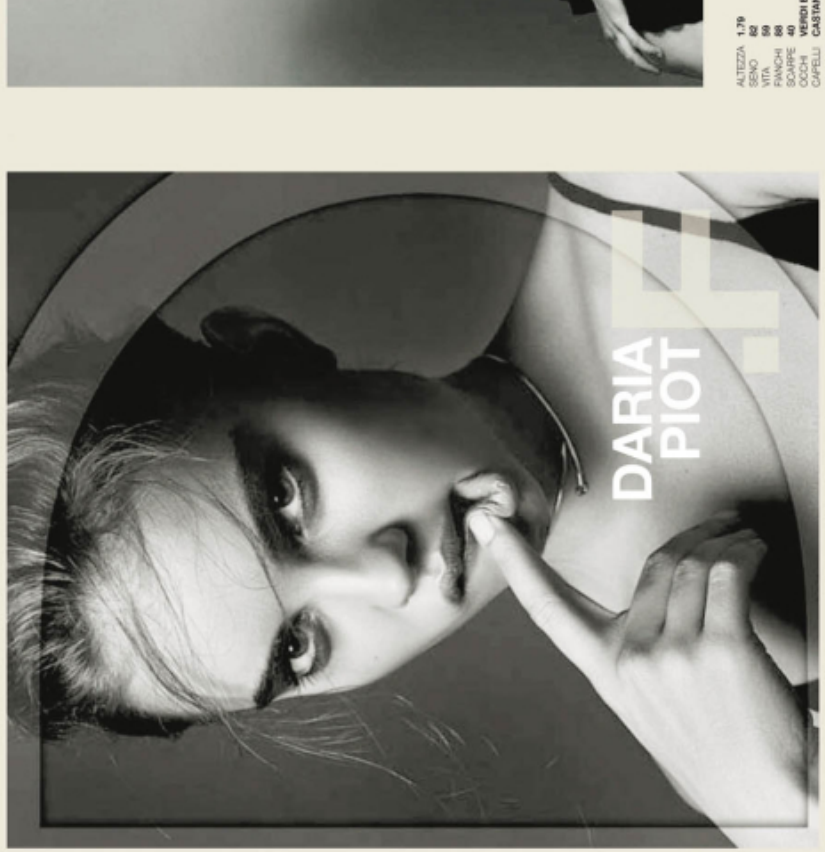

| | | | |
|---|---|---|---|
| ALTEZZA | 1.79 | HEIGHT | 5'10½ |
| SENO | 82 | BUST | 32½ |
| VITA | 59 | WAIST | 23½ |
| FIANCHI | 88 | HIPS | 34½ |
| SCARPE | 40 | SHOES | 9 |
| OCCHI | VERDI BLU | EYES | BLUE GREEN |
| CAPELLI | CASTANO CHIARO | HAIR | LIGHT BROWN |

.FASHION
FASHION MODEL MANAGEMENT
VIA G. SILVA 40 20149 MILANO T +39 02 480861
WWW.FASHIONMODEL.IT

# Daria Piot

altezza: **179**

seno: **82**

vita: **59**

fianchi: **91**

scarpe: **40**

occhi: **verde-blu**

capelli: **castano chiaro**

height: **5,10 1/2**

bust: **32 1/2**

waist: **23 1/2**

hips: **36**

shoes: **7**

eyes:

hair: **light brown**

# BOOK

EA7
EMPORIO ARMANI

EA7
EMPORIO ARMANI

*Bouquet in fiore*

**Gilet** in tessuto tecnico, Miss Miss (64,90 euro).

**Beauty:** per ricci definiti, setosi e lucidi bastano 10 secondi, senza più ferri e spazzole. Grazie all'innovativo arricciacapelli Curl Secret di BaByliss.

Capelli Kilian Marin/ Piero Bastiani L'Oréal. Trucco Claudia Marchetti/ Greenappleitalia.com. Modella Daria/Fashion Model Management. Ha collaborato Angelica Torelli.

**Si ringrazia il Grand Hotel Tremezzo www.grandhoteltremezzo.com**

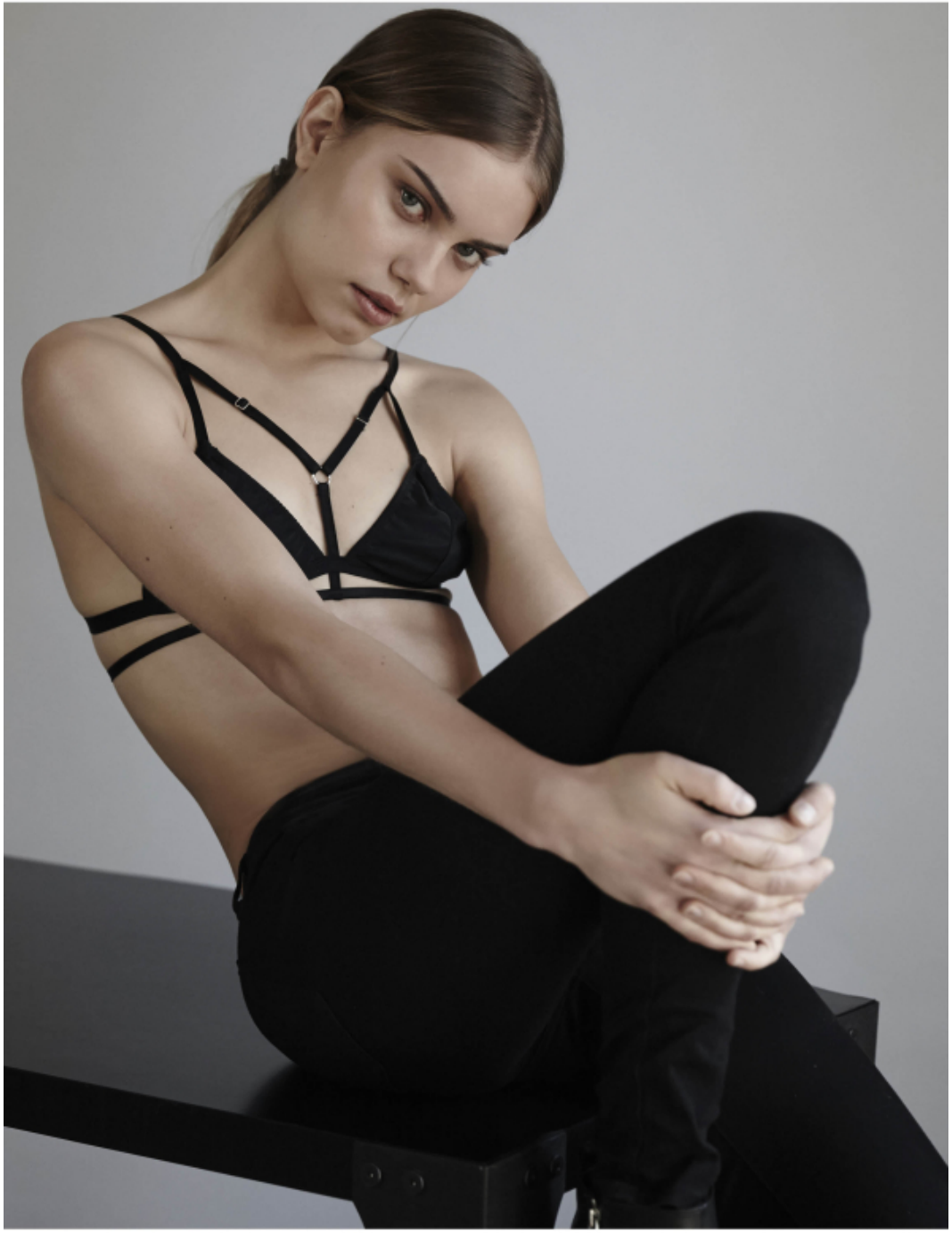

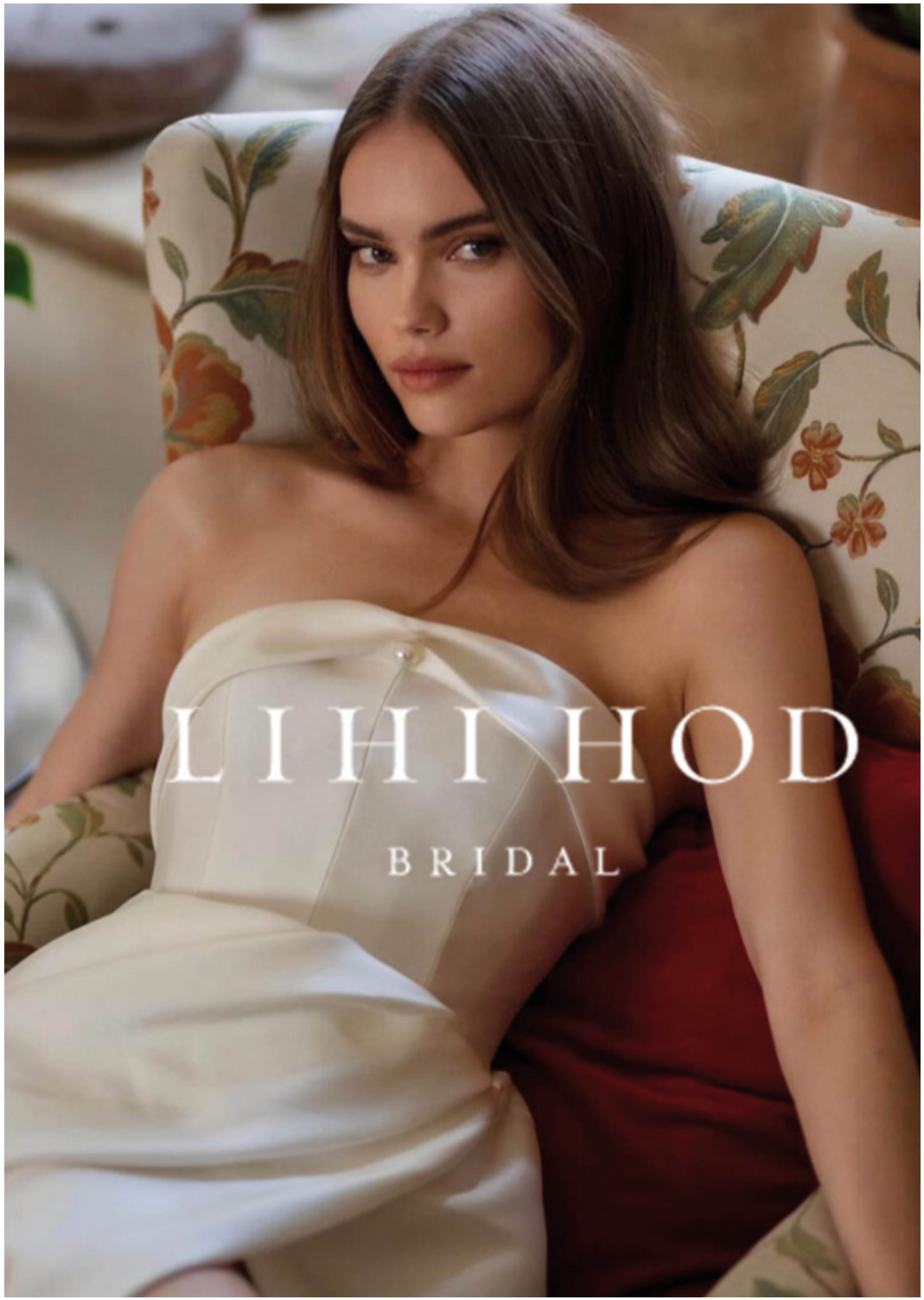
LIHI HOD
BRIDAL

FASHION

SCAN ME